

# FOR SALE

**3.04 ACRES**

**\$39,000**

**FOREST HAVEN DRIVE, WRIGHT CITY**

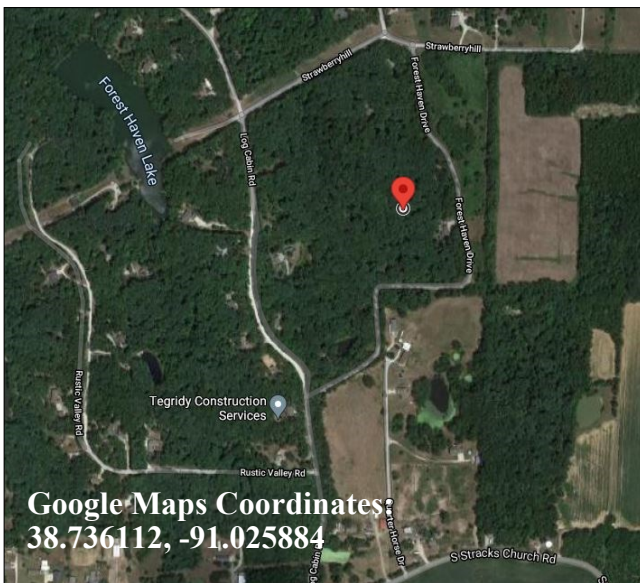

## PROPERTY FEATURES:

- Wooded acreage
- Nice private country home site
- Community lake, beach, & pavilion
- Plenty of room to build your dream home
- Located in Wright City School District

\*Deeded restrictions apply

**Directions:** Take Hwy 70 west to exit #203 to left on Hwy W. Turn right onto Veterans Memorial Parkway, then left on Hwy T. After 3 miles, turn right onto Hwy OO. After 1.5 miles, turn right onto Hwy M, then left onto Booneslick Farm Road. Property on left. **Watch for the Westbound Real Estate sign.**

For more information contact: **Phil Reid at 314-486-8642**