

# FOR SALE

## 5 ACRES IDEAL FOR BUILDING!



**LOT 6B: 5 ACRES**  
**PRICE: \$98,500**

### PROPERTY FEATURES:

- Great piece of level, open ground with electric available
- Nice for custom building
- Fencing, horses welcome!
- Warren County School District
- Deed restrictions may apply
- Neighboring 5 acres also available for sale

*\*Property will adjoin future solar farm.*

**PRAIRIE HAVEN LN, WARRENTON, MO 63383**

**Directions:** Take Highway 70 west to exit #193 to right on Highway 47. Make a left onto N Service Road, after 1 mile, turn right onto State Highway W. After 5 miles, turn left onto Prairie Haven Lane, property on the right. **Watch for the Westbound Real Estate sign.**

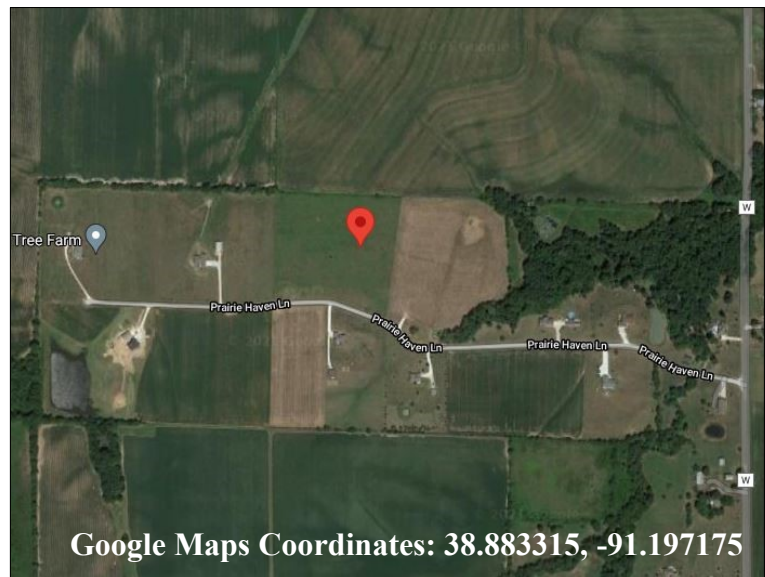

For more information contact: **Phil Reid at 314-486-8642**