

# FOR SALE

**3.04 ACRES**

**\$34,900**

**FOREST HAVEN DRIVE, WRIGHT CITY**

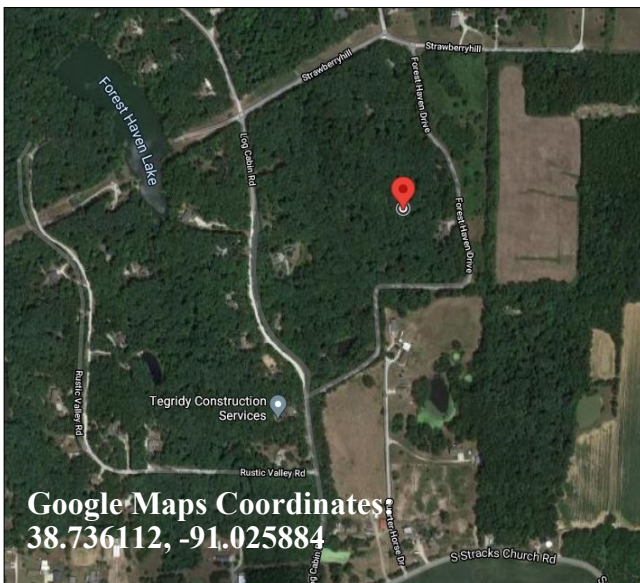

**Google Maps Coordinates:**  
**38.736112, -91.025884**

## PROPERTY FEATURES:

- Wooded acreage
- Nice private country home site
- Community lake, beach, & pavilion
- Plenty of room to build your dream home
- Located in Wright City School District

\*Deed restrictions apply

**Directions:** Hwy 70 west to exit #203 to left on Hwy W. Right on Veterans Mem. Pkwy, then left on Hwy T. After 5 mi, turn right on Hwy M then left on Hwy O. After 2.5 mi, turn right on Stracks Church, then right on Log Cabin Rd. Right on Forest Haven, prop on the left. **Watch for the Westbound Real Estate sign.**

For more information contact: **Phil Reid at 314-486-8642**