

**SECTION 13
TOWNSHIP 47 NORTH
RANGE 5 WEST
MONTGOMERY COUNTY, MO.**

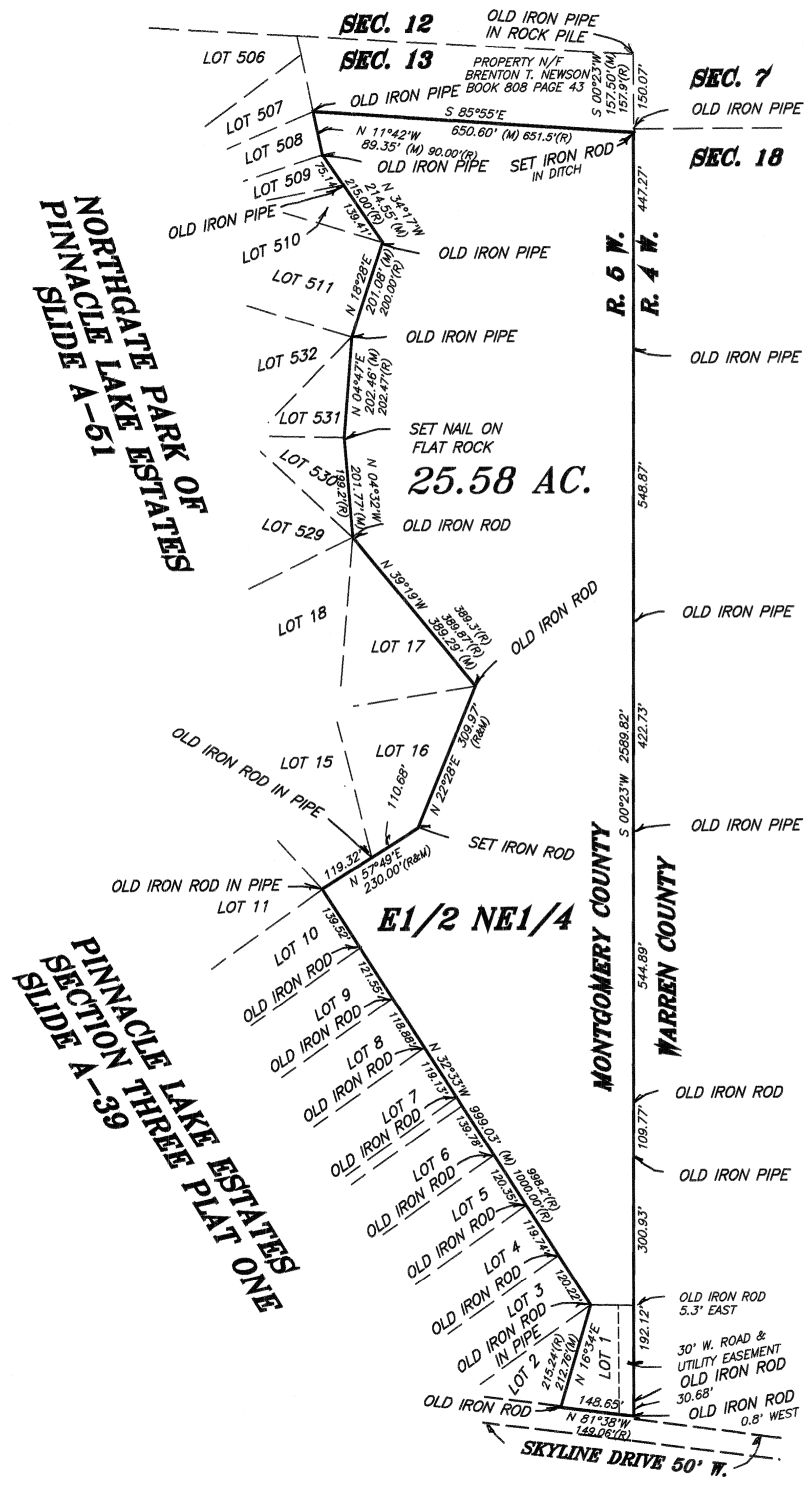

**NORTHGATE PARK OF Pinnacle Lake Estates
Slide A-61**

**Pinnacle Lake Estates
Section Three Plat One
Slide A-39**

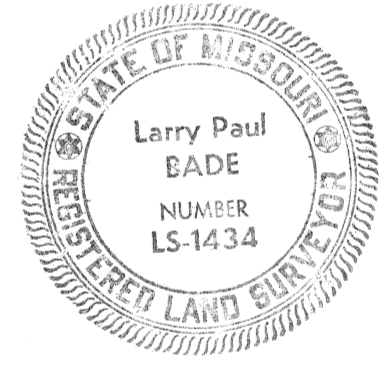

11-30-21

THIS IS TO CERTIFY THAT AT THE REQUEST OF TAMRA NOBBE, WE HAVE MADE A SURVEY AS SHOWN ABOVE AND THAT IT REPRESENTS A TRUE AND ACCURATE RECORD OF SAID SURVEY AND WAS EXECUTED IN ACCORDANCE WITH THE CURRENT MINIMUM STANDARDS FOR PROPERTY BOUNDARY SURVEYS OF THE MISSOURI STATE LAND SURVEY.

LARRY P. BADE *[Signature]*
PROFESSIONAL LAND SURVEYOR NO. 1434
MONTGOMERY COUNTY SURVEYOR

PARENT DEED--BOOK 752 PAGE 80
(M)--MEASURED DISTANCE
(R)--RECORD DISTANCE

RETRACEMENT SURVEY			
CLASS OF SURVEY--RURAL SUBJECT TO: EASEMENTS OF RECORD			
Lewis-Bade Inc. LSC-312 Professional Land Surveyors and Professional Engineers			
PHONE (636) 456-2615 101 EAST WALTON WARRENTON, MO. 63383			
SURVEYED BY STU, COREY, MICHAEL	DATE NOV. 2021	REVISIONS	
DRAWN BY: LARRY	CHECKED BY:	SCALE 1"=200'	FILE 21347

