

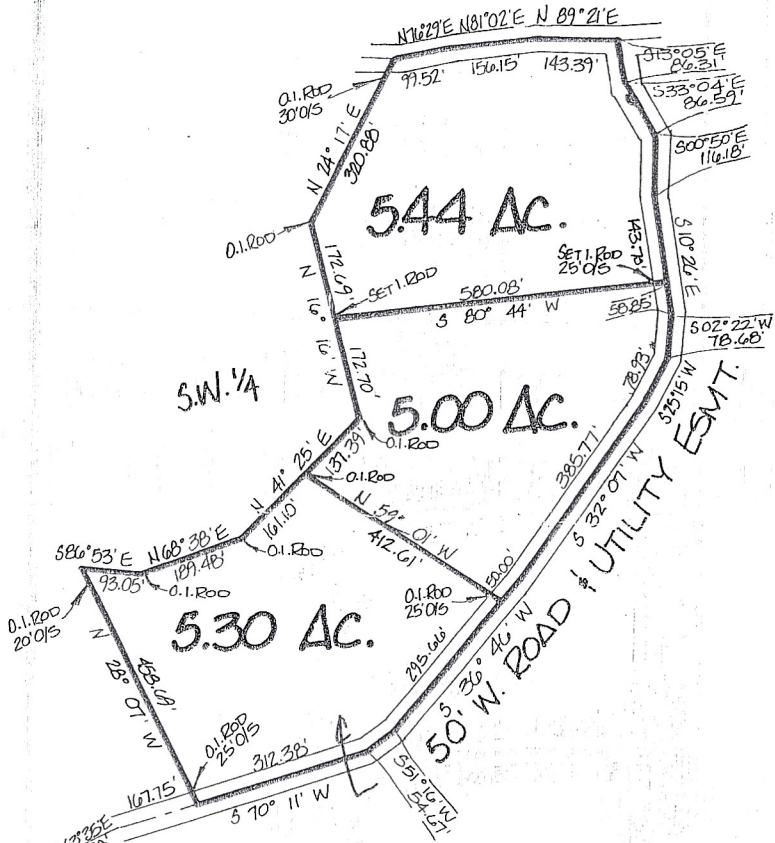

# SECTION 1, TOWNSHIP 46 NORTH, RANGE 3 WEST, WARREN COUNTY, MO.



0. ROCK PILE @  
S.W. CORNER, EEC. 1  
THIS IS TO CERTIFY THAT AT THE REQUEST OF  
PULL REID WE HAVE MADE A  
SURVEY AS SHOWN ABOVE AND THAT IT REPRESENTS A  
TRUE AND ACCURATE RECORD OF SAID SURVEY AND  
WAS EXECUTED IN ACCORDANCE WITH THE CURRENT  
MINIMUM STANDARDS FOR PROPERTY BOUNDARY SURVEYS  
OF THE MISSOURI STATE LAND SURVEY.  
*Robert L. Lewis*  
ROBERT L. LEWIS  
REGISTERED LAND SURVEYOR  
L.S. No. 1004

 <b>Lewis-Bade, Inc.</b> Registered Land Surveyors and Professional Engineers		
PHONE (314) 156-2615 • 101 EAST WALTON • WARRENTON MO 63383		
SURVEYED BY BTU, CHRIS	DATE 12/98	REVISIONS
DRAWN BY VICKI	CHECKED BY LARRY	SCALE 1" = 200'
		FILE 91003