

MEADOWVIEW, CITY OF WARRENTON,
SECTION 29, TOWNSHIP 47 NORTH,
RANGE 2 WEST, WARREN COUNTY, MO.

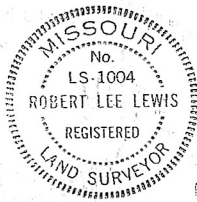
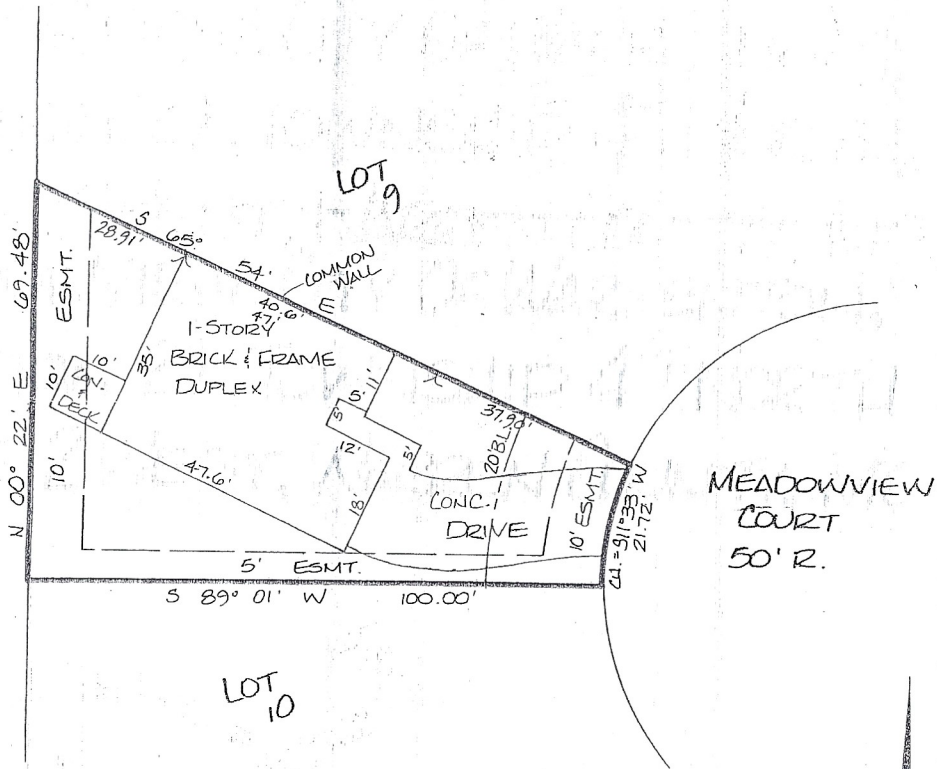

THIS IS TO CERTIFY that at the request of U.S. TITLE, I have made a Surveyor's Real Property Report as shown hereon, and that the said Report was conducted by me and/or under my immediate personal supervision. This Surveyor's Real Property Report does not constitute a Boundary Survey, and therefore is subject to any inaccuracies that a Boundary Survey would disclose. No property corners have been set, and information obtained from this drawing shall not be used to establish a fence or any other structures or improvements. The drawing is merely a representation of the conditions in existence at the date of the Report, and I, the Land Surveyor, do not extend and warranty to the present or future owners or occupants.

Robert L. Lewis
Robert L. Lewis, L.S. #1004
Warren County Surveyor

SURVEYORS REAL PROPERTY REPORT
(THIS DOES NOT CONSTITUTE A BOUNDARY SURVEY)

ADDRESS:



Lewis-Bade, Inc.
Registered Land Surveyors
and Professional Engineers

PHONE (314) 456 2615 • 101 EAST WALTON • WARRENTON MO 63383

SURVEYED BY JIM, NATHAN	DATE 1/01	REVISIONS
DRAWN BY VICKI	CHECKED BY LARRY	SCALE 1"=20'