

**BLATTNER MEADOWS PLAT FOUR  
SECTION 26  
TOWNSHIP 47 NORTH  
RANGE 1 WEST  
WARREN COUNTY, MO.**

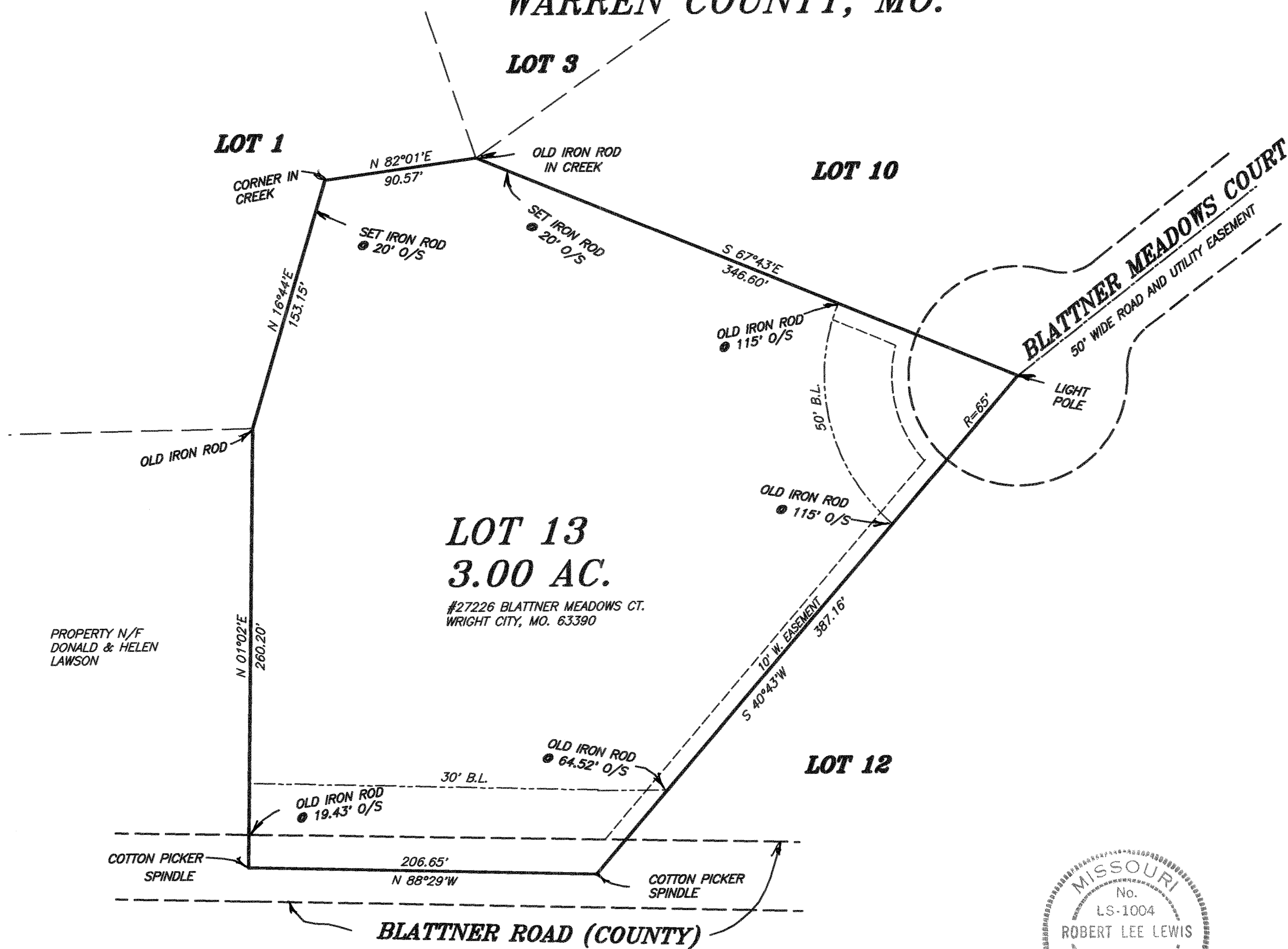

PROPERTY N/F  
DONALD & HELEN  
LAWSON

**LOT 13  
3.00 AC.**

#27226 BLATTNER MEADOWS CT.  
WRIGHT CITY, MO. 63390

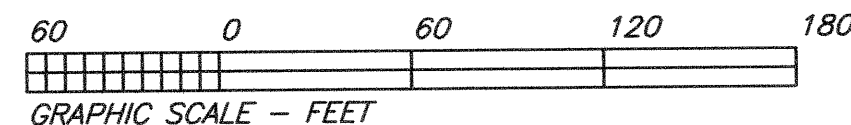
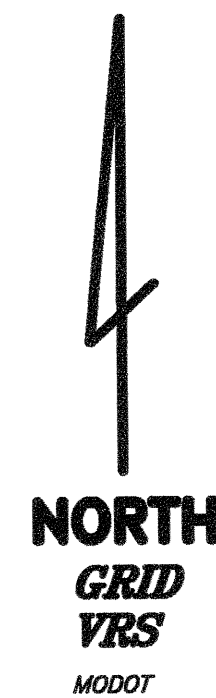

03-28-2018

THIS IS TO CERTIFY THAT AT THE REQUEST OF  
SUE BERNSEN, WE HAVE MADE A  
SURVEY AS SHOWN ABOVE AND THAT IT REPRESENTS A  
TRUE AND ACCURATE RECORD OF SAID SURVEY AND  
WAS EXECUTED IN ACCORDANCE WITH THE CURRENT  
MINIMUM STANDARDS FOR PROPERTY BOUNDARY SURVEYS  
OF THE MISSOURI STATE LAND SURVEY  
ROBERT L. LEWIS  
PROFESSIONAL LAND SURVEYOR NO. 1004  
WARREN COUNTY SURVEYOR

SURVEY RECORD BOOK 44 PAGE 139

<b>BOUNDARY SURVEY</b>		
CLASS OF SURVEY--RURAL SUBJECT TO: EASEMENTS OF RECORD		
<b>Lewis-Bade Inc.</b> Professional Land Surveyors and Professional Engineers		
PHONE (636) 456-2615 101 EAST WALTON WARRENTON, MO. 63383		
SURVEYED BY STU, JEREMIAH	DATE MARCH 2018	REVISIONS
DRAWN BY: LARRY	CHECKED BY:	SCALE 1"=60'
		FILE 05332-13