

# SECTION 1, TOWNSHIP 46 NORTH, RANGE 1 WEST, WARREN COUNTY, MO.

SEC. 36  
SEC. 1

T. 47 N.  
T. 46 N.

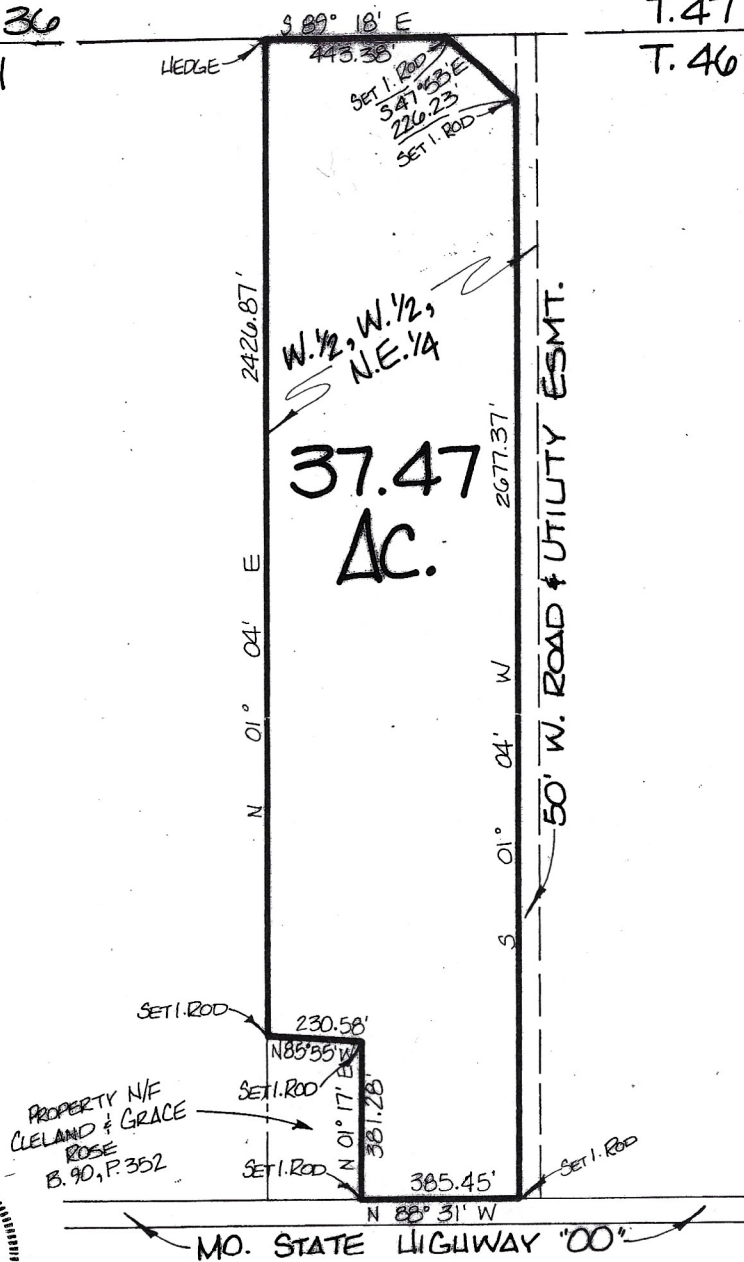

THIS IS TO CERTIFY THAT AT THE REQUEST OF THE LORENDA GROUP WE HAVE MADE A SURVEY AS SHOWN ABOVE AND THAT IT REPRESENTS A TRUE AND ACCURATE RECORD OF SAID SURVEY AND WAS EXECUTED IN ACCORDANCE WITH THE CURRENT MINIMUM STANDARDS FOR PROPERTY BOUNDARY SURVEYS OF THE MISSOURI STATE LAND SURVEY.

*Robert L. Lewis*  
ROBERT L. LEWIS  
REGISTERED LAND SURVEYOR  
L.S. No. 1004  
WARREN COUNTY SURVEYOR

 <b>Lewis-Bade, Inc.</b> Registered Land Surveyors and Professional Engineers		
PHONE (314) 456-2615 • 101 EAST WALTON • WARRENTON MO 63383		
SURVEYED BY ALL CREWS	DATE 6/98	REVISIONS
DRAWN BY VICKI	CHECKED BY LARRY	SCALE 1"=300'
		FILE 98107