

SECTION 26
TOWNSHIP 45 NORTH
RANGE 11 WEST
CALLAWAY COUNTY, MO.

PROPERTY N/F
HENRY A. &
MYRTLE M.
MCMICHAEL
BOOK 425 PAGE 275

MATT J. & CHRISTY A.
SCHERPERLE
BOOK 371 PAGE 771

JOHN W. & SHIRLEY A.
DEHRING
BOOK 324 PAGE 487

L. SHANNON
BOOK 349 PAGE 280

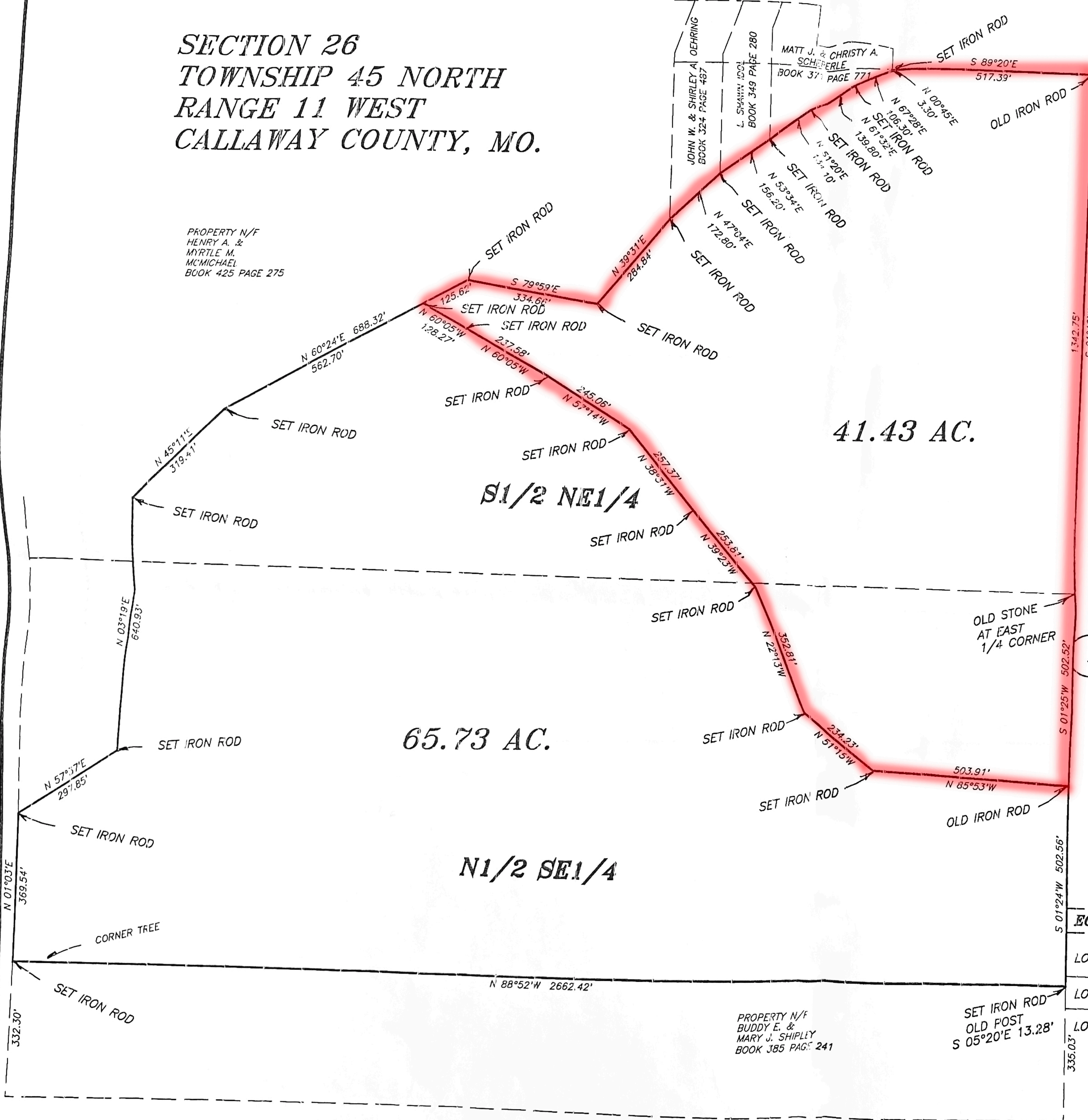

HOLTS SUMMIT CITY LIMITS

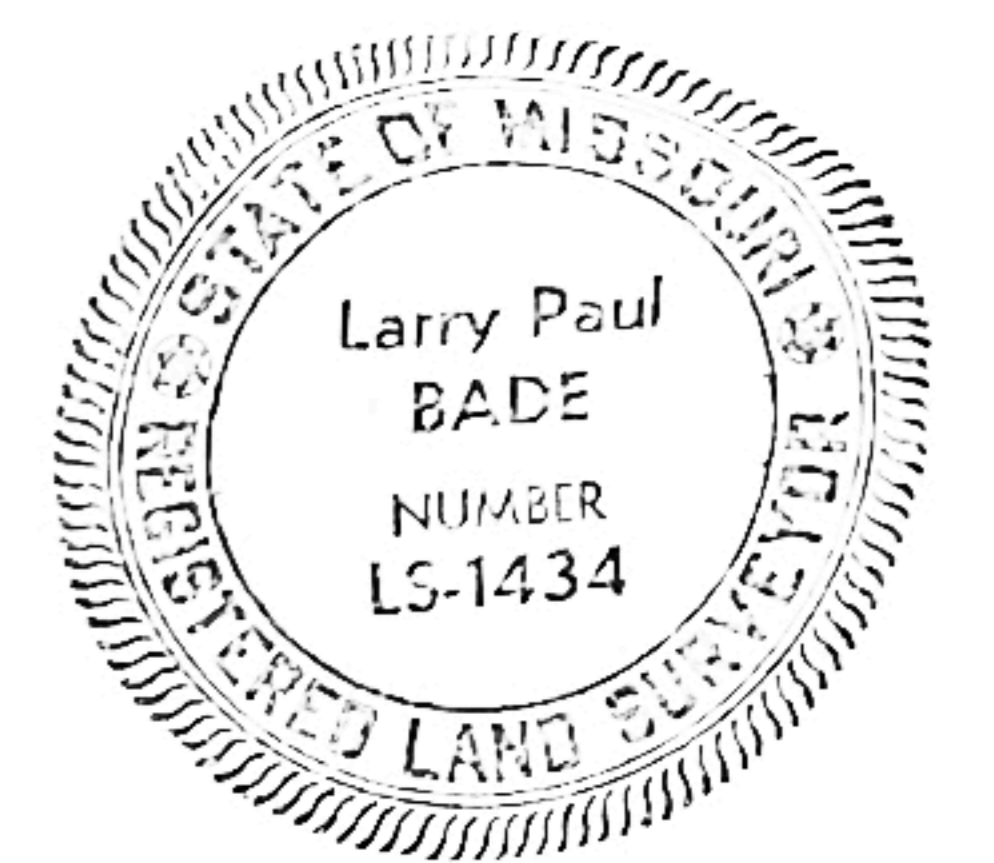

03-19-2021

THIS IS TO CERTIFY THAT AT THE REQUEST OF
B.A. BELL FARMS LLC, WE HAVE MADE A
SURVEY AS SHOWN ABOVE AND THAT IT REPRESENTS A
TRUE AND ACCURATE RECORD OF SAID SURVEY AND
WAS EXECUTED IN ACCORDANCE WITH THE CURRENT
MINIMUM STANDARDS FOR PROPERTY BOUNDARY SURVEYS
OF THE MISSOURI STATE LAND SURVEY.
LARRY P. BADE
PROFESSIONAL LAND SURVEYOR NO. 1434

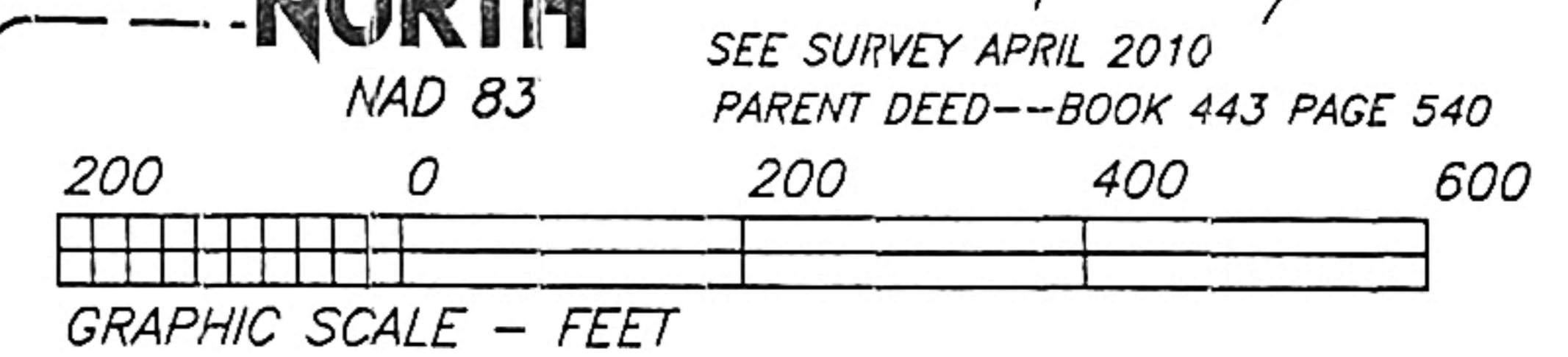

EGLIN DR. 60' W.

LOT 98
LOT 97
LOT 96

THE CEDARS
PLAT FOUR

BOUNDARY SURVEY
CLASS OF SURVEY--RURAL
SUBJECT TO: EASEMENTS OF RECORD

Lewis-Bade Inc.
Professional Land Surveyors
and Professional Engineers

PHONE (636) 456-2615 101 EAST WALTON WARRENTON, MO. 63383

SURVEYED BY STU, JEREMIAH JOHNNY	DATE JULY 2018	REVISIONS MARCH 2021
DRAWN BY: LARRY	CHECKED BY:	SCALE 1"=200'

FILE 09125-6

PROPERTY N/F
BUDDY E. &
MARY J. SHIPLEY
BOOK 385 PAGE 241

41.43 AC.

65.73 AC.

S 1/2 NE 1/4

N 1/2 SE 1/4

THE CEDARS
DOVER DRIVE
PLAT SIX

PLAT FIVE

NORTH

NAD 83

200 0 200 400 600
GRAPHIC SCALE - FEET

SET IRON ROD
OLD POST
S 05°20'E 13.28'

S 01°25'W 502.52'
S 01°24'W 502.56'

S 01°42'W
1342.75'

OLD STONE
AT EAST
1/4 CORNER

N 01°03'E
369.54'
332.30'

CORNER TREE

SET IRON ROD

SET IRON ROD

SET IRON ROD

SET IRON ROD

SET IRON ROD

SET IRON ROD

SET IRON ROD

SET IRON ROD

SET IRON ROD

OLD IRON ROD

SET IRON ROD
S 89°20'E
517.39'

OLD IRON ROD

SET IRON ROD

SET IRON ROD

SET IRON ROD

SET IRON ROD

SET IRON ROD

SET IRON ROD

SET IRON ROD

SET IRON ROD

SET IRON ROD

SET IRON ROD

SET IRON ROD

SET IRON ROD

SET IRON ROD

SET IRON ROD

SET IRON ROD

SET IRON ROD

SET IRON ROD

SET IRON ROD

SET IRON ROD

SET IRON ROD

SET IRON ROD

SET IRON ROD

SET IRON ROD

SET IRON ROD

SET IRON ROD

SET IRON ROD

SET IRON ROD

SET IRON ROD

SET IRON ROD