

# SECTION 22, TOWNSHIP 47 NORTH RANGE 2 WEST, CITY OF WARRENTON, WARREN COUNTY, MO.

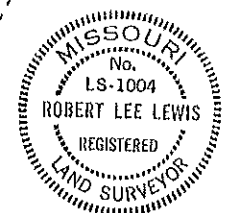
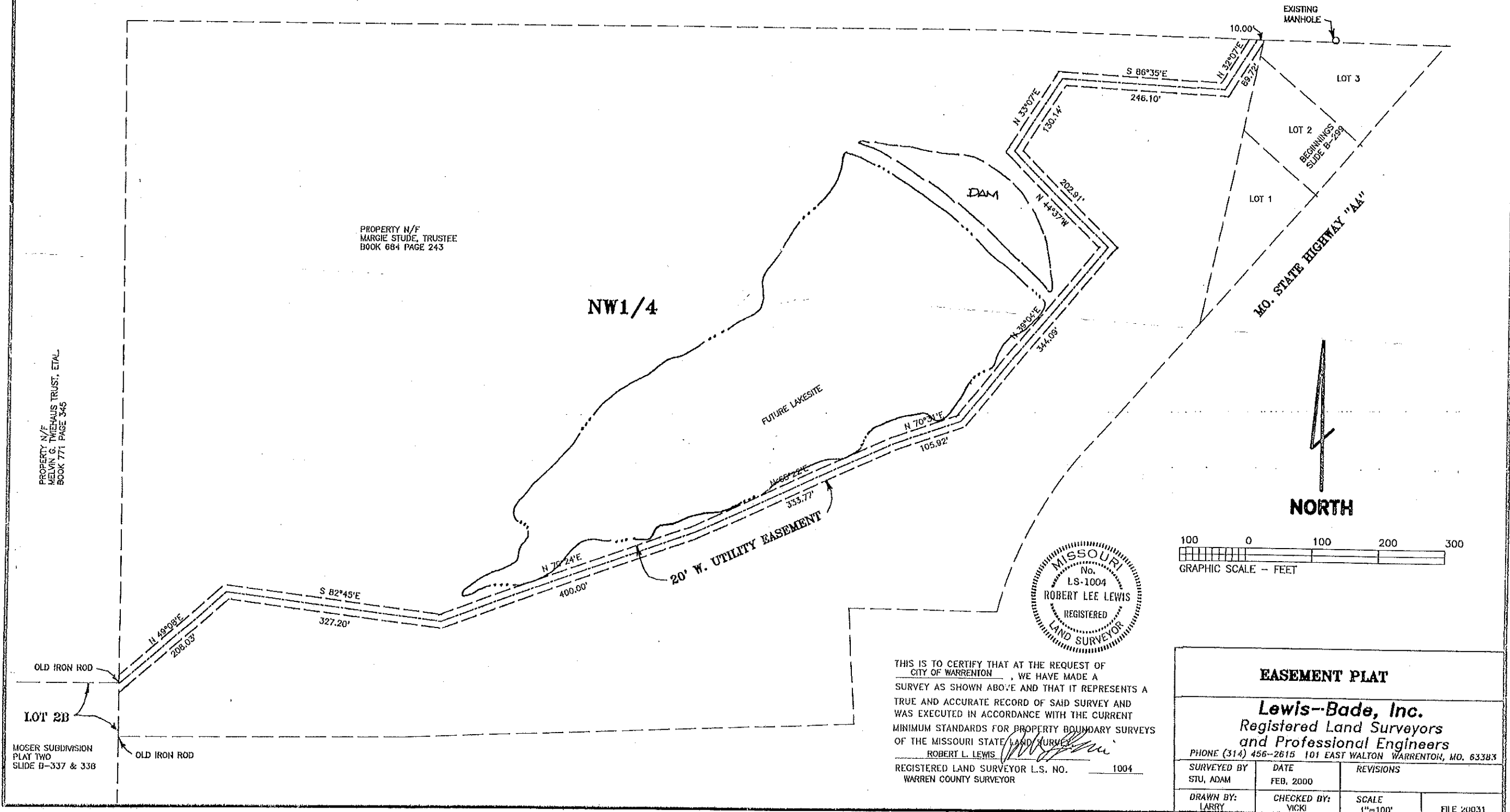

THIS IS TO CERTIFY THAT AT THE REQUEST OF  
CITY OF WARRENTON, WE HAVE MADE A  
SURVEY AS SHOWN ABOVE AND THAT IT REPRESENTS A  
TRUE AND ACCURATE RECORD OF SAID SURVEY AND  
WAS EXECUTED IN ACCORDANCE WITH THE CURRENT  
MINIMUM STANDARDS FOR PROPERTY BOUNDARY SURVEYS  
OF THE MISSOURI STATE LAND SURVEYOR.  
ROBERT L. LEWIS  
REGISTERED LAND SURVEYOR L.S. NO. 1004  
WARREN COUNTY SURVEYOR

EASEMENT PLAT			
<b>Lewis-Bade, Inc.</b> Registered Land Surveyors and Professional Engineers			
PHONE (314) 456-2615 101 EAST WALTON WARRENTON, MO. 63383			
SURVEYED BY STU, ADAM	DATE FEB, 2000	REVISIONS	
DRAWN BY: LARRY	CHECKED BY: VICKI	SCALE 1"=100'	FILE 20031