

SECTION 22, TOWNSHIP 47 NORTH, RANGE 2 WEST
 WARREN COUNTY, MO
 CITY OF WARRENTON

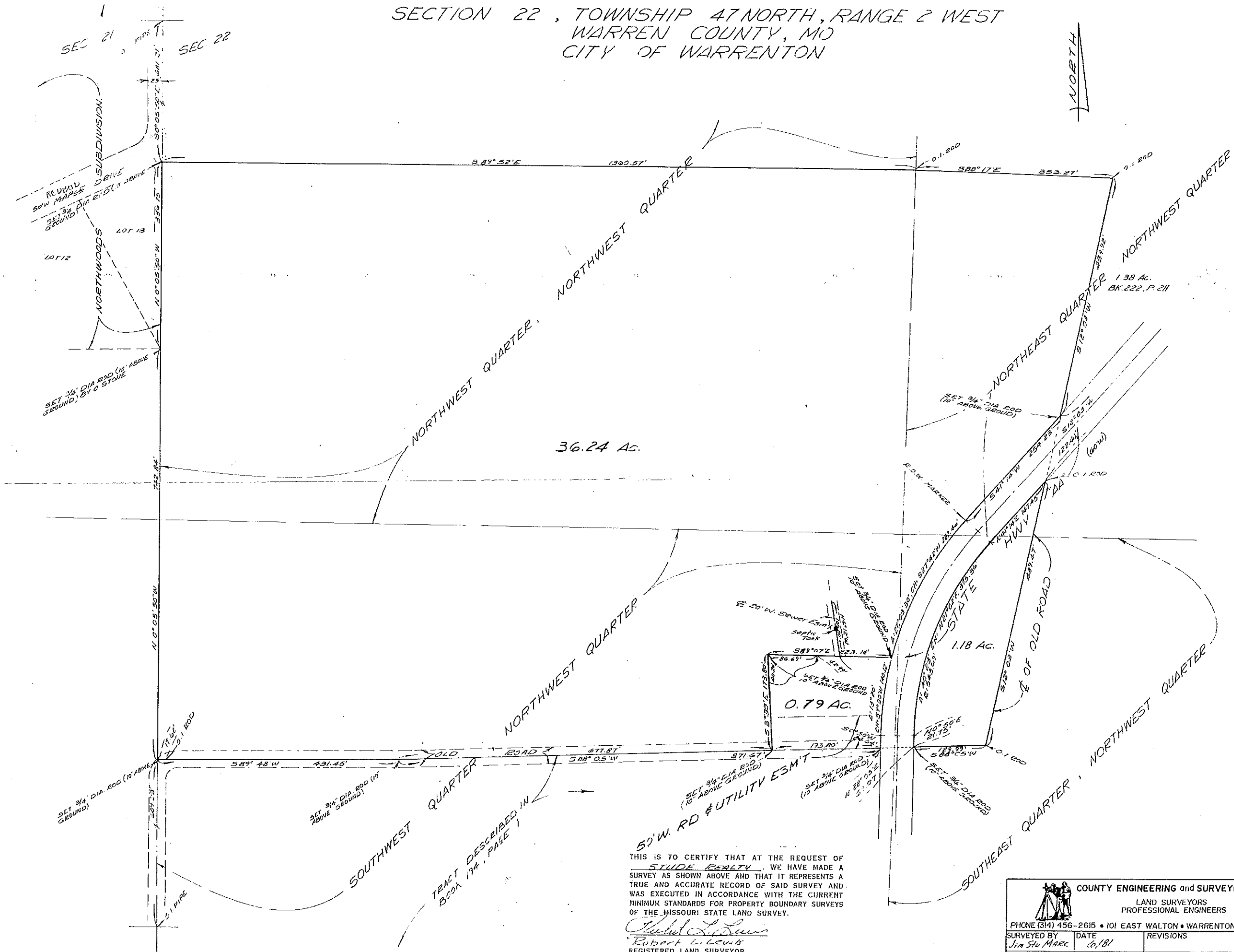
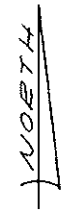

THIS IS TO CERTIFY THAT AT THE REQUEST OF STUDE REALTY, WE HAVE MADE A SURVEY AS SHOWN ABOVE AND THAT IT REPRESENTS A TRUE AND ACCURATE RECORD OF SAID SURVEY AND WAS EXECUTED IN ACCORDANCE WITH THE CURRENT MINIMUM STANDARDS FOR PROPERTY BOUNDARY SURVEYS OF THE MISSOURI STATE LAND SURVEY.

Robert L. Lewis
 Robert L. Lewis
 REGISTERED LAND SURVEYOR
 L.S. No. 1004

COUNTY ENGINEERING and SURVEYING CO., INC.
 LAND SURVEYORS
 PROFESSIONAL ENGINEERS

PHONE (314) 456-2615 • 101 EAST WALTON • WARRENTON MO 63383

SURVEYED BY Jim Stu Marx	DATE 6/18/11	REVISIONS
DRAWN BY KEVIN	CHECKED BY LARRY	SCALE 1" = 100'